

Alleygating Statistics Report

Crime Analysis Study Area:	=	Clifton Designation - Shipton Street Zone
Planning Application Reference:	=	
Size of Study Area from Application	=	Please See Map
Study Period Start:	=	01/04/2005
Study Period End:	=	31/03/2006
Date Study Completed	=	30/05/2006
Number of Months in Study Period	=	12
Geocoding Accuracy Rate	=	95%

Crime Group	Total
Assault	1
Auto_Crime	3
Burglary	3
Criminal_Damage	5
Fraud	0
Other_Serious_Offences	1
Sexual_Offences	0
Thefts	0
Grand Total	13

A Table of Crime in the Study Area (Above) and corresponding Graph (Below)

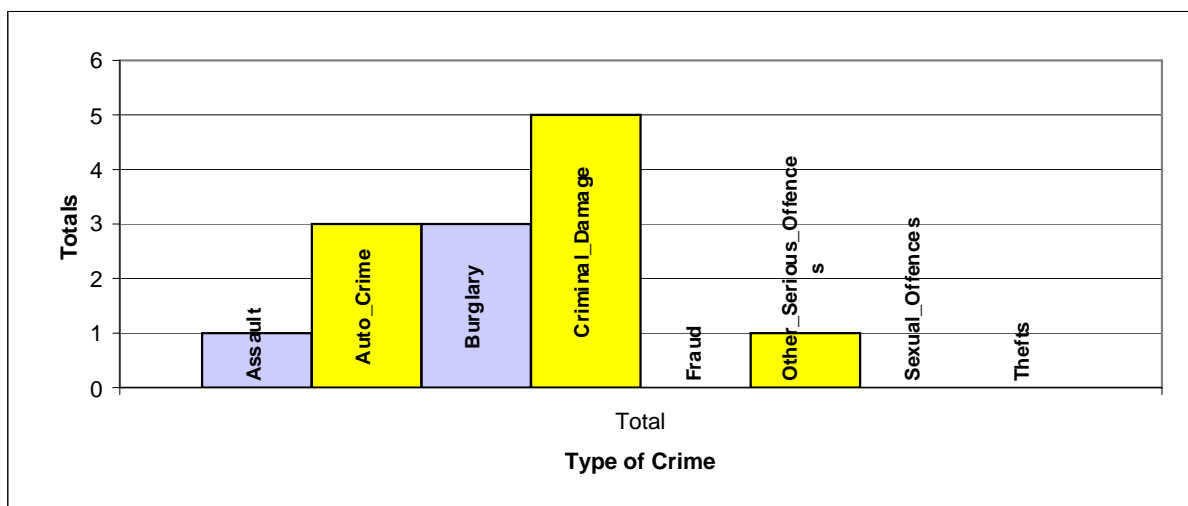

A Table of Crime by Crime Group and then Crime Type

EVENT_GROUP	HO_DESCRIPTION	Total
ASSAULT	OTHER WOUNDING ETC.	1
AUTO_CRIME	AGGRAVATED VEHICLE TAKING DAMAGE UNDER #5001	1
	THEFT OR UNAUTHORISED TAKING MOTOR VEHICLE	2
BURGLARY	BURGLARY IN A BUILDING OTHER THAN A DWELLING	1
	BURGLARY IN A DWELLING	2
CRIMINAL_DAMAGE	ARSON	1
	CRIMINAL DAMAGE TO VEHICLES	4
OTHER_SERIOUS_OFFENCES	TRAFFICKING IN CONTROLLED DRUGS	1
Grand Total		13

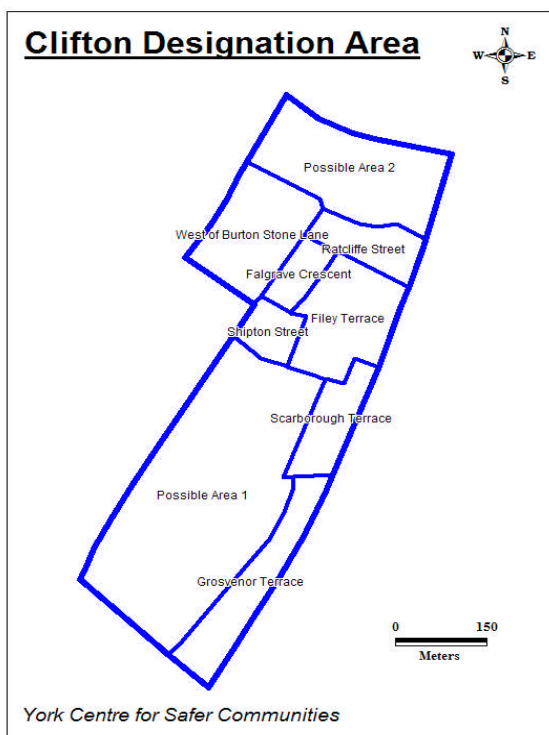

A Table of Crime by Month of the Year and Hour of the Day in the Study Area

Month	Total
Jan	1
Feb	0
Mar	3
Apr	0
May	0
Jun	0

Month	Total
Jul	2
Aug	1
Sep	1
Oct	0
Nov	1
Dec	4

Crime Day	Total
Mon	2
Tue	1
Wed	2
Thu	5
Fri	1
Sat	0
Sun	2
Grand Total	13

Grand Total

13

Expected Average Crime per Month = **1.08**

Expected Average Crime per Day = **1.86**

A Table of Crime by Hour of the Day in the Study Area

	00:00	01:00	02:00	03:00	04:00	05:00	06:00	07:00	08:00	09:00	10:00	11:00	12:00	13:00	14:00	15:00	16:00	17:00	18:00	19:00	20:00	21:00	22:00	23:00	Total
Total	4	2	2	0	0	0	0	0	0	0	0	0	0	0	0	1	0	0	0	1	1	2	0	0	13

Crimes by Hour of the Day

